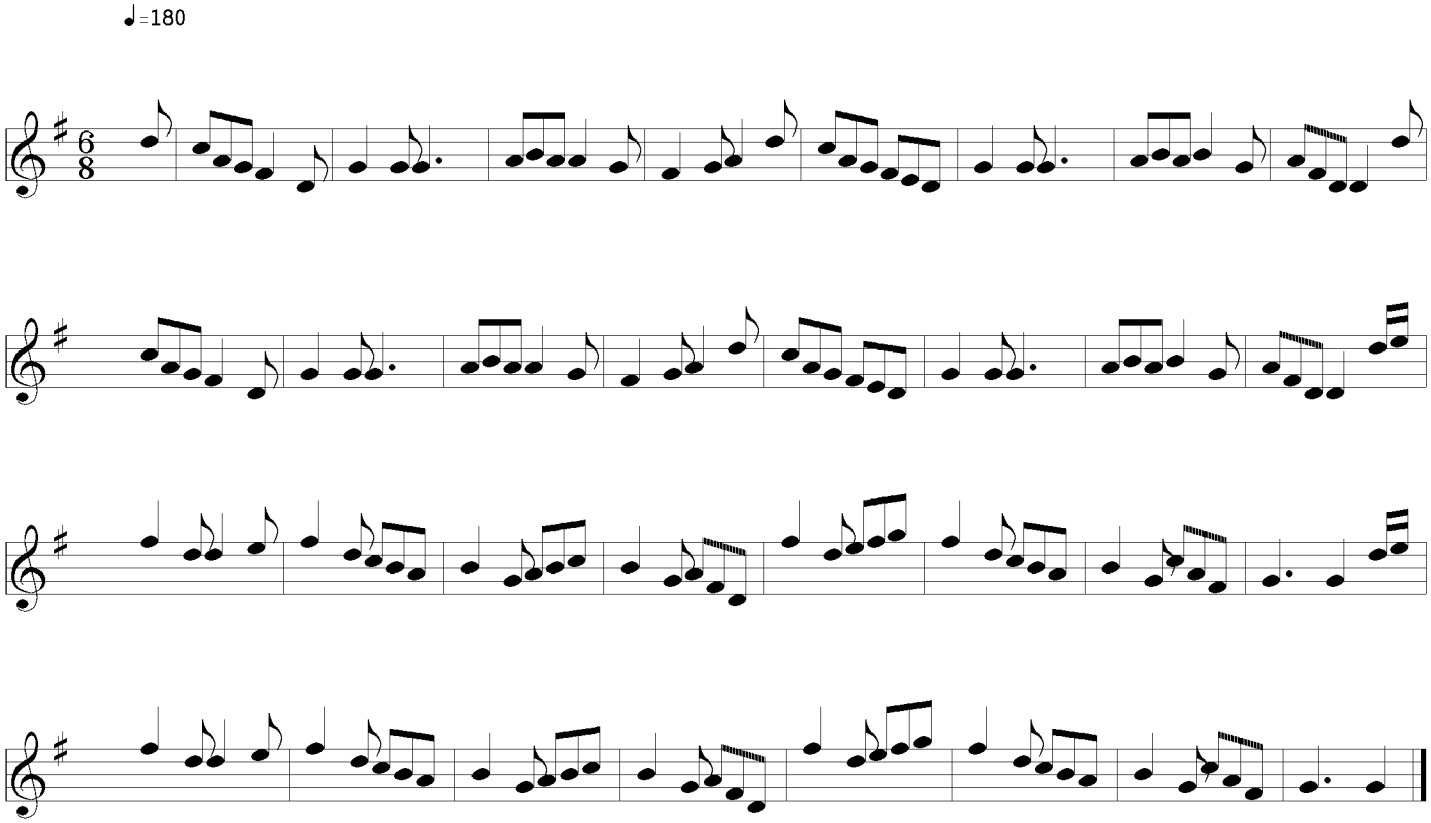Tatter the Road